

A B C D E F

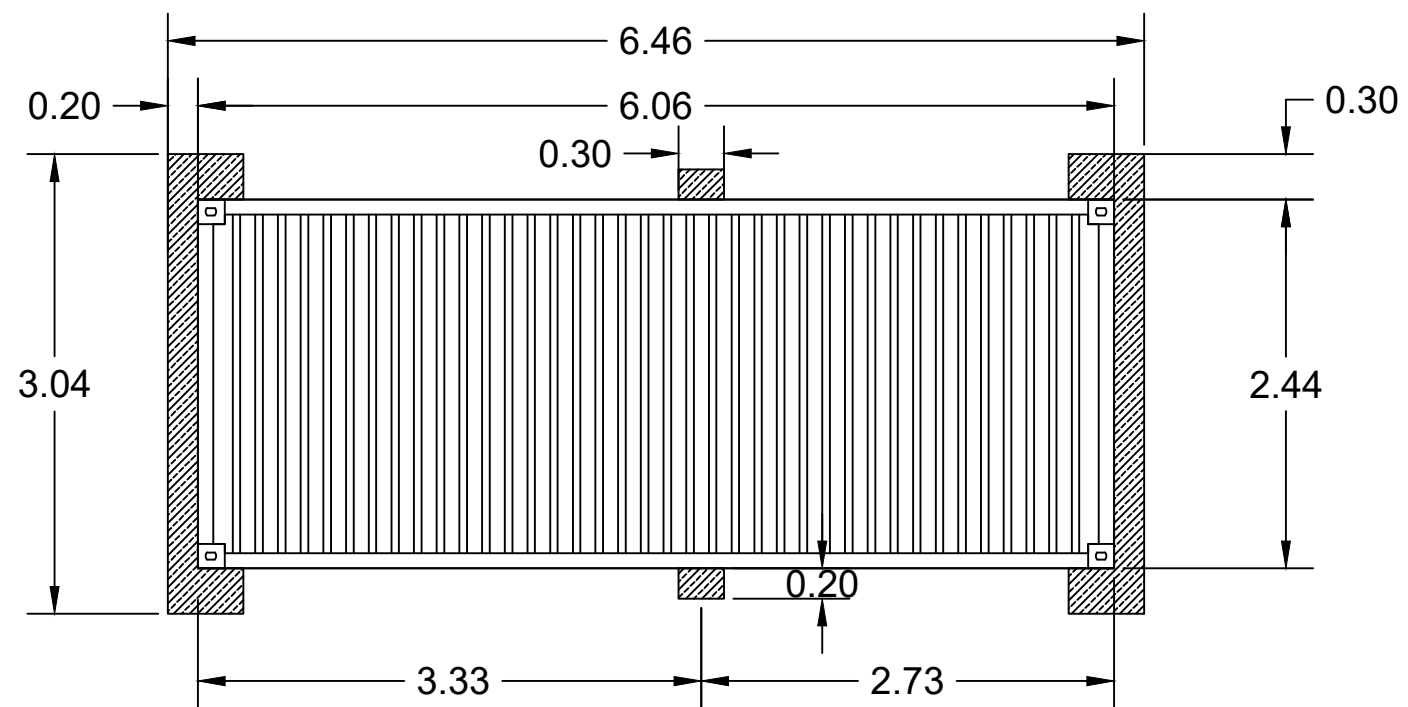

TOP VIEW

| | |
|---|---------------------------|
| A | Strip foundation |
| B | Pea gravel ground |
| C | Solid ground e.g., gravel |

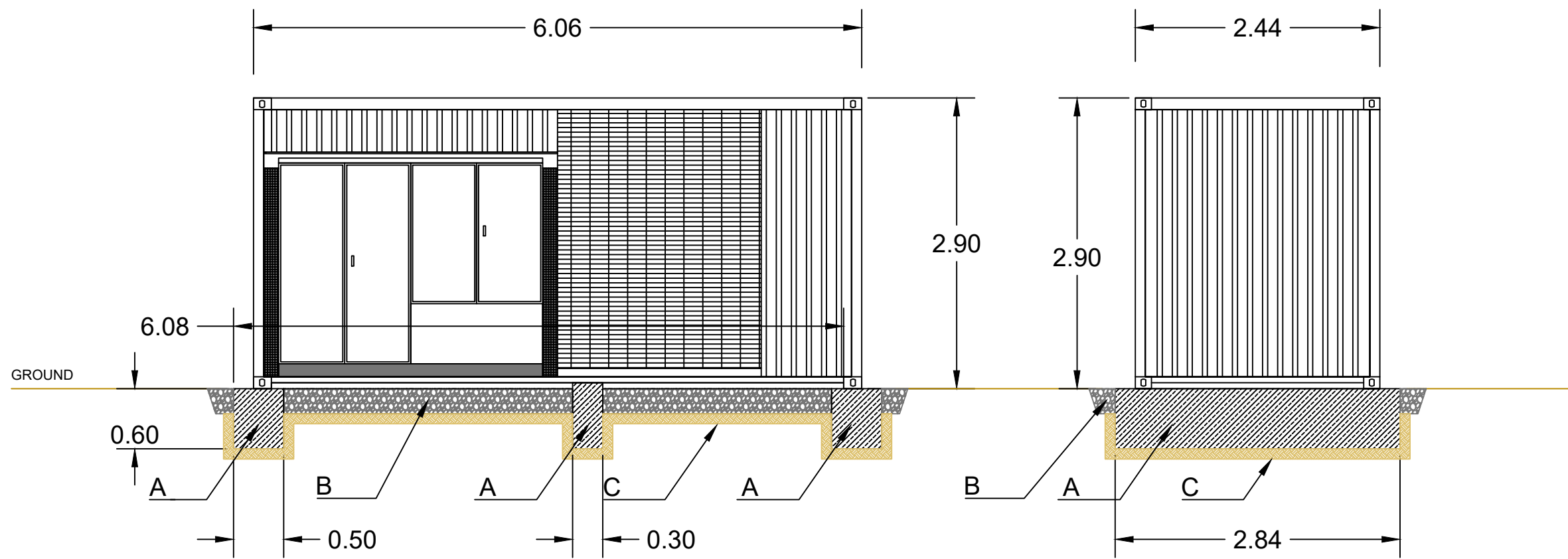

FRONT VIEW

SIDE VIEW



| | |
|-------------------|--|
| Project: | Bryn - Y - Rhyd PV Solar Farm |
| Project Location: | Llanedi, Pontardulais South Wales, SA4 0FD |
| Document Title: | Conversion unit details |
| Scale: | 1:50 |
| Sheet Format: | A3 "420 x 297" |
| Drawing Number: | 6 |
| Company: | Island Green Power UK Limited |
| Designer: | Alessio Aru, Unit 20.2, Coda Studios 189 Munster Road, London SW6 6AW |
| Date: | 17/05/2021 |